

- DETAIL NOTES**
- 1 EXISTING POWER LIGHTING & SPECIAL SYSTEMS IN THIS AREA SHALL REMAIN.
  - 2 EXISTING LIGHTING CONTROL TO BE REMOVED ALONG WITH ALL ASSOCIATED SWITCH LEAS.
  - 3 EXISTING 2'x4' GRID TROFFERS TO BE REMOVED. TOTAL OF 12 FIXTURES, EXISTING CIRCUITS TO BE REBID FOR NEW LIGHTING.
  - 4 EXISTING SURFACE FLUORESCENT WRAP TO BE REMOVED. EXISTING CIRCUITS TO BE REBID FOR NEW LIGHTING.
  - 5 EXISTING LIGHT SWITCH DEVICES IN THIS ROOM SHALL BE RELOCATED TO ALLOW FOR NEW CONSTRUCTION.
  - 6 EXISTING CORRIDOR LIGHTING IN THIS AREA SHALL BE REMOVED. (4) SURFACE MOUNTED FIXTURES TO BE REBID FOR NEW LIGHTING.
  - 7 EXISTING LINT VENTILATOR TO BE RELOCATED, EXTEND EXISTING BRANCH CIRCUIT.
  - 8 EXISTING SECURITY MOTION DETECTORS TO BE RELOCATED TO ALLOW FOR NEW CONSTRUCTION.
  - 9 FIRE ALARM MAGNETIC DOOR HOLDER TO BE RELOCATED, EXTEND CIRCUIT AS REQUIRED.
  - 10 EXISTING CLOCK TO BE REMOVED AND REBID AS INDICATED, EXTEND EXISTING CIRCUIT AND CONTROLS.
  - 11 EXISTING FIRE ALARM SMOKE DETECTOR/HEAT SMOKE TO REMAIN. E.C. TO REMOVE TO ALLOW FOR NEW CONSTRUCTION & REINSTALLATION.
  - 12 EXISTING KEY SWITCH CONTROL OF LIGHTING TO BE REMOVED, EXTEND TO CONTROL REMAINING CORRIDOR FIXTURES.

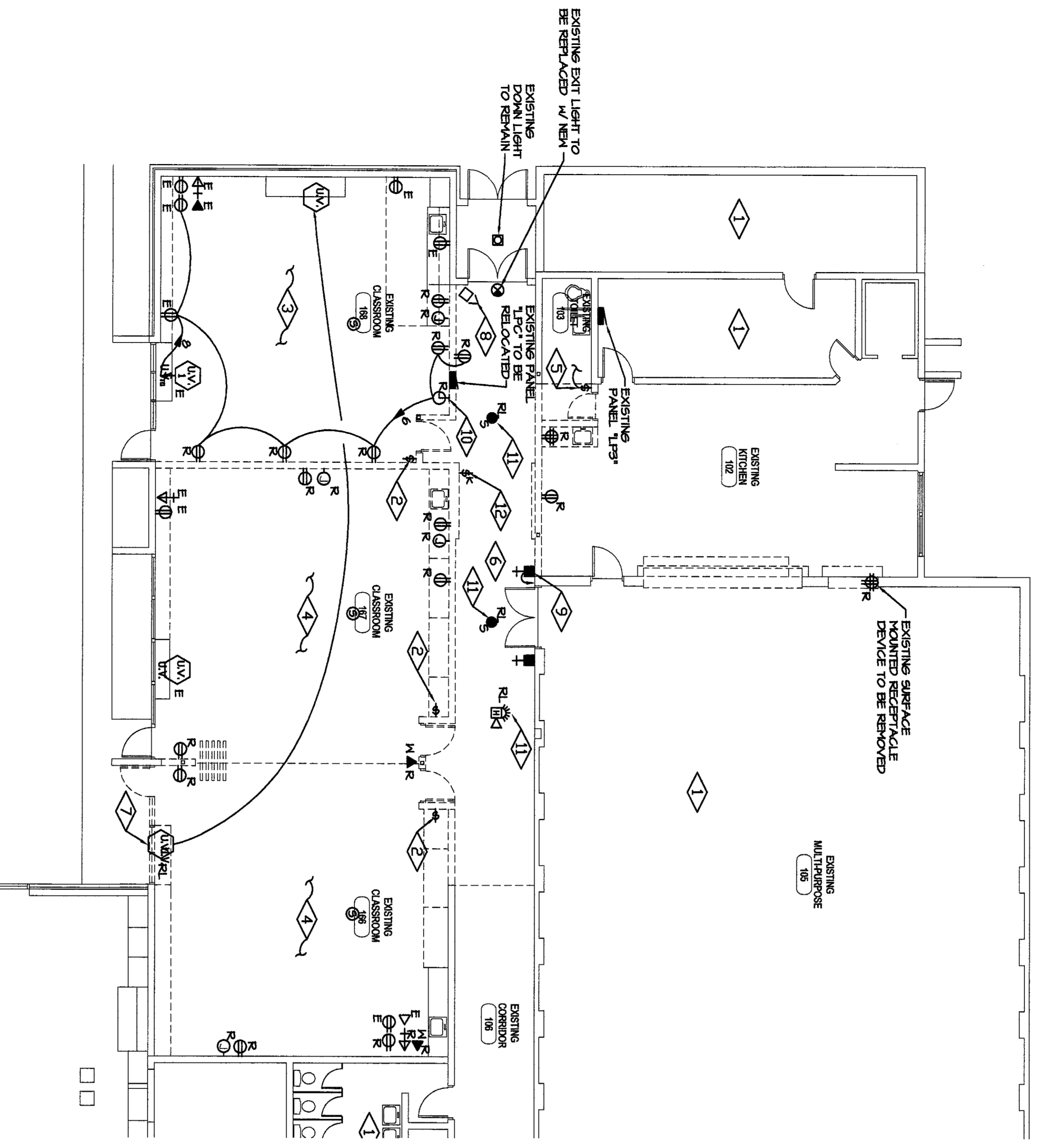

1 ELECTRICAL DEMO/ EXISTING PLAN CAFETERIA  
 SCALE: 1/8" = 1'-0"  
 NORTH

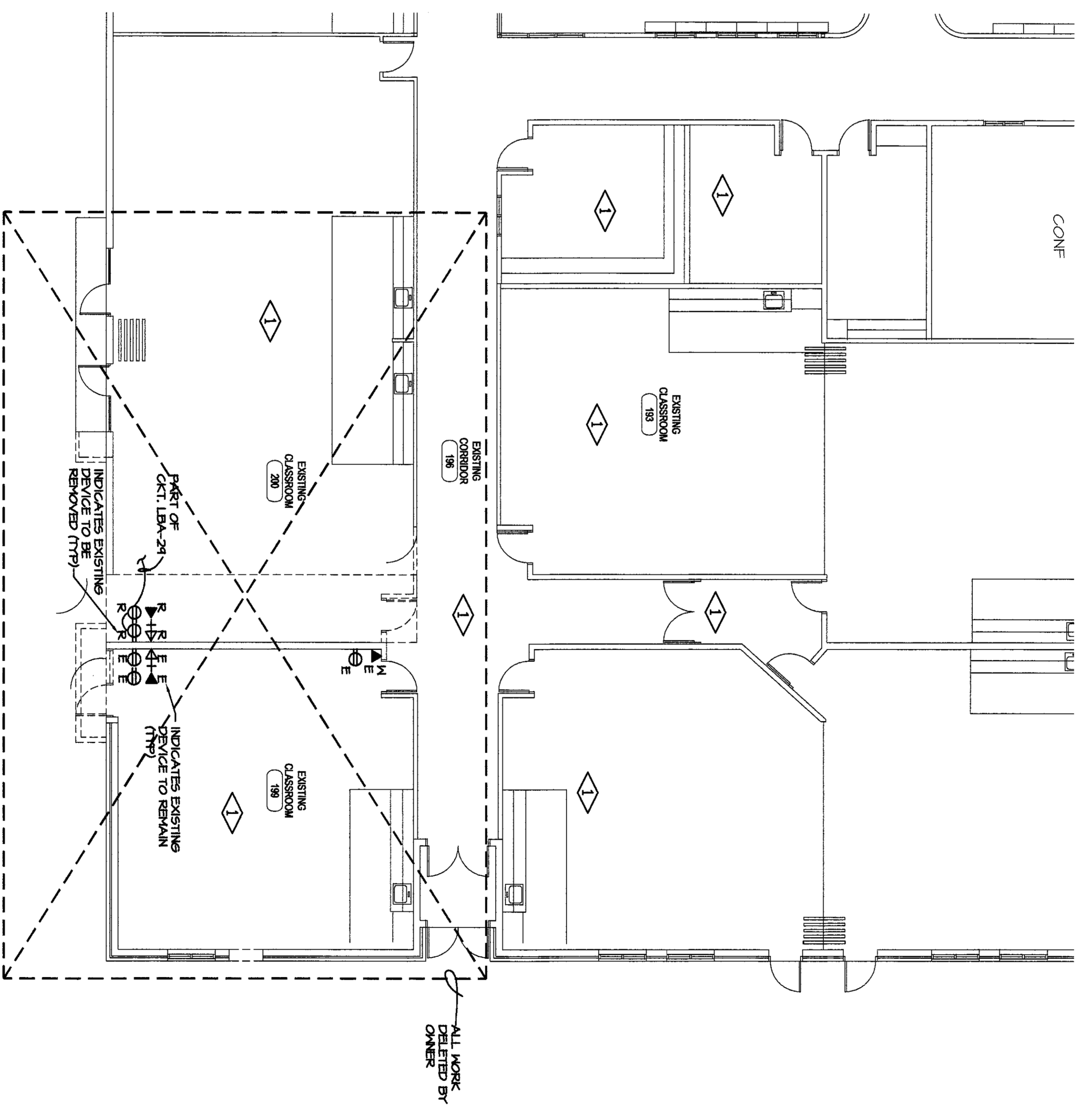

2 ELECTRICAL DEMO/ EXISTING PLAN CLASSROOM  
 SCALE: 1/8" = 1'-0"  
 NORTH

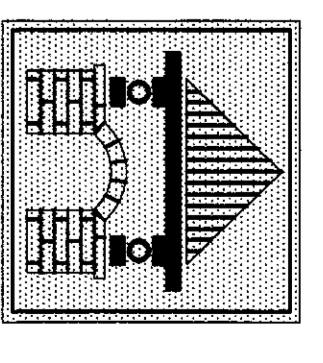

**MELLIN & ASSOCIATES**  
 ARCHITECTS, P.C.  
 5570 East Yale Avenue  
 Denver, CO 80222  
 Phone: 303-581-2846  
 Fax: 303-756-1889

© Mellin & Associates Architects, P.C.

**CONSULTANTS**

**STRUCTURAL ENGINEER**  
 Sundquist Design Group  
 12136 West Beyond Avenue  
 Suite 102  
 Lakewood, CO 80226  
 Phone: 303-504-4928  
 303-504-4989 Fax  
 Contact: Joe Sundquist P.E.

**MECHANICAL ENGINEER**  
 Shive-Hausen  
 735 South Xenon Ct  
 Suite 201  
 Lakewood, CO 80228  
 303-716-1270  
 303-716-1272 Fax  
 Contact: Jeff A. Shive P.E.

**ELECTRICAL ENGINEER**  
 Alber Engineering Inc  
 10489 Bradford Rd #102  
 Littleton, CO 80120  
 303-887-2900  
 303-887-2904 Fax  
 Contact: Clarence Bernall

**PROJECT TITLE**

Classroom Addition &  
 Cafeteria Renovation  
 for  
 Cache La Poudre  
 Elementary School  
 Poudre School District

**ISSUED**

REVISIONS	DATE
DD's	04-07-08
CD's	05-01-08
100% CD's	06-03-08

RECORD DOCUMENTS 06-09-07

**TITLE**  
 ELECTRICAL DEMO  
 & EXISTING PLAN

**E-4**  
 SHEET E-4 OF 24